

REALIZING

# Our Vision

YEAR ONE

ROCHESTER PHILHARMONIC ORCHESTRA  
ANNUAL REPORT 2005-2006



**RPO**

ROCHESTER PHILHARMONIC ORCHESTRA

*Christopher Seaman, Music Director*  
*Jeff Tyzik, Principal Pops Conductor*  
*Michael Buttermann, Principal Conductor for Education and Outreach*  
*The Louise and Henry Epstein Family Chair*

# Vision Statement

## CORE VALUES

*The essential and enduring tenets of the RPO*

- Passionate dedication and outstanding musical performance at the highest artistic levels
- Unique tradition of musical versatility
- Commitment to music education in its broadest sense
- Deep and enduring engagement with the community

## CORE PURPOSE

*The RPO's very reason for being*

- To inspire and enrich our community through the art of music

## 10-TO 30-YEAR BHAG'S

*(Big, Hairy, Audacious Goals)*

*Defines what the RPO wants to be in terms that require a certain level of unreasonable confidence and commitment*

- To be an institution driven by a culture of confidence, adventure, excellence and success
- To be the premier cultural organization in the region and the hub of cultural life year-round
- To be recognized nationally for artistic and organizational excellence, creativity and innovation

*I am continually struck by the strength between the orchestra and the community.*

*of the bond and the commitment*

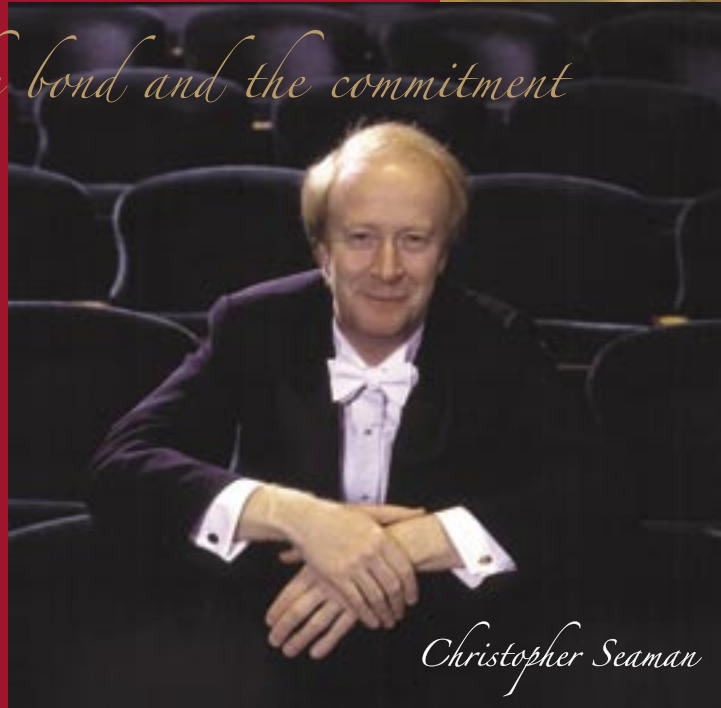

*Christopher Seaman*

Dear Friends:

I always look forward to preparing this message for you, as it gives me a good opportunity to review the highlights of the past year, and to share my continued thrill and exhilaration about our artistic accomplishments during the 2005–2006 Season. It is my great fortune to have such a first-rate working relationship with the members of our fine Orchestra and with my gifted colleagues, Principal Pops Conductor Jeff Tyzik and Principal Conductor for Education and Outreach Michael Buttermann, who so magnificently lead the Orchestra in dozens of varied concerts. The talent and professionalism of all of these individuals are indispensable to our success, so I'd like to extend my grateful thanks.

We continue to strive to inspire and enrich our community through the art of music. In keeping with our purpose and vision, last season's outstanding artistic accomplishments ran the gamut of repertoire, soloists, venues and audiences. We've chosen to highlight these individually throughout the annual report, illustrated by the addition of some wonderful images.

I also would like to acknowledge the generous support of numerous businesses, foundations and individuals, as well as local, state and federal government support, which has helped make possible many of our successes.

As I look ahead to a bright future, I am continually struck by the strength of the bond and the commitment between the orchestra and the community. Your faith in us and in our ability to be an artistically excellent, confident and innovative institution is something I truly cherish, and will continue to work hard to realize. My sincere thanks to you all; I look forward to seeing you soon.

Christopher Seaman  
Music Director

**DEAR RPO MEMBERS:**

In this 2005–2006 Annual Report, *Realizing Our Vision*, we are proud to share our first year’s response to the strategic plan, *Ensuring a Vibrant Future*, the result of the year-long visioning process. In this comprehensive, strategic “road map” drafted by the Board of Directors, Honorary Board, conductors, musicians, staff and volunteer representatives, we defined our core values and articulated our core purpose. Together, they guide us toward achieving our long-term goals: organizational excellence, community service and national recognition.

We especially would like to recognize the Board’s outstanding leadership and its commitment to the strategic plan. By meeting its increased group and personal target giving, it has led by example to increase overall fundraising. We also want to acknowledge outgoing Board Chair Ingrid Stanlis, whose strong leadership, perseverance and vision was—in so many ways—responsible for successfully bringing us through the visioning process.

The 2005-2006 Season provided our first opportunity to begin putting theory into practice. In working toward the goal of organizational excellence, one of our major accomplishments was investing in our organizational infrastructure within the areas of development/fundraising, marketing and

operations. We upgraded the position of Vice President of Development and created a Manager of Corporate, Foundation and Government Grants. Additional hires included a public relations consultant specializing in media relations and publicity and a marketing consultant with a national track record in increased subscriptions and single ticket sales. An Artistic Coordinator also was added to allow for more long-term artistic planning and improved guest artist relations.

Working within the framework of the strategic plan, we were able to ratify a three-year contract for the orchestra and conducting staff—further evidence of organizational stability—as well as to provide a salary increase for the first time in several years for the orchestra, conductors and administrative staff. We also have been able to invest more in guest artists and advertising. These upgrades represent a necessary and worthwhile strategic investment in our organization.

As a result of these implementations, there has been a 7% increase in attendance at our ticketed concerts since last season, from a total of 116,400 in 2004–2005 to 124,000 in 2005-2006. We also achieved an incredible fundraising milestone, exceeding our Annual Campaign goal of \$2.1 million. In addition, we are proud to report that we have an overall operating surplus of \$18,000. For nine of the

past 11 years, we have balanced our operating budgets, and our accumulated net operating deficit is now under \$1 million.

As our organization aligns around our core values, it is vital to keep in mind that these ultimately drive our core purpose: to inspire and enrich our community through the art of music. And it is our prized relationship with you, our RPO members, that helps inspire our ongoing growth and evolution as one of the region’s prized cultural gems.

Looking back must be balanced by looking ahead. With gratitude, we invite your continued participation and support as we take the next steps into our vibrant future.

Respectfully yours,

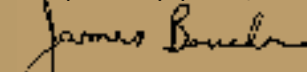
  
James Boucher  
Chairperson,  
Board of Directors

  
Richard Nowlin  
President & CEO



# Our Passion



*Renée Fleming*

- Featured Rochester's "own" vocalist extraordinaire, Renée Fleming, in a special "Home for the Holidays" concert
- Performed a special all-Gershwin concert with pianist Jon Nakamatsu, giving our audiences an inside peek at the upcoming CD to be released on *harmonia mundi usa* in 2007
- Performed the world premiere of Eastman School of Music Professor Bill Dobbins' *Guitar Concerto*
- Received a nationally recognized ASCAP Award—the second in two years—honoring orchestras demonstrating exceptional commitment to contemporary composers
- Increased our total revenues by more than \$900,000, up 11% since last year, with a 7% attendance increase at our ticketed concerts
- Sold out the original 10,000 copies of our internationally released recording with pianist Olga Kern, resulting in a second pressing
- Brought the world-wide celebration of Mozart's 250th birthday to Rochester through performances of many of the composer's great works



*Jon Nakamatsu*



*Olga Kern*

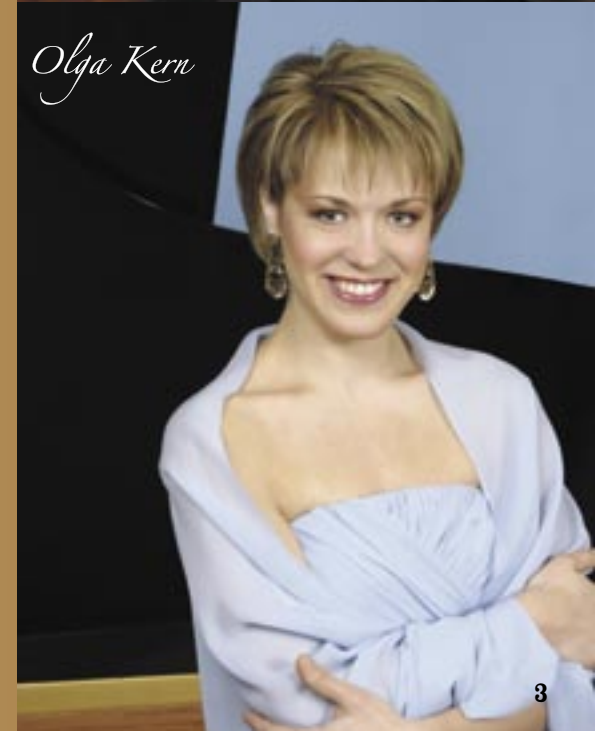

## ROCHESTER PHILHARMONIC ORCHESTRA, INC.

Maintaining and operating the Rochester Philharmonic Orchestra  
(Founded in 1923 – Incorporated in 1930)

### Officers

James M. Boucher  
*Chairperson of the Board*

Richard Nowlin  
*President & CEO*

Suzanne D. Welch  
*Vice Chairperson*

Keith M. Wilson  
*Vice Chairperson & Treasurer*

David M. Schraver  
*Secretary*

David C. Heiligman  
*Immediate Past Chairperson*

### Board of Directors

(Term Expires Jan. 2007)

Christopher C. Booth  
Dr. Steven E. Feldon  
Jay M. Friedman  
Marjorie Hunsberger  
Marie Kenton  
Patrick H. Murphy  
David R. Nachbar  
Keith M. Wilson

(Term Expires Jan. 2008)

Dr. Sarah Atkinson  
James M. Boucher  
Robert DiLutis  
Edward L. Fiandach  
Roger B. Friedlander  
Eric Paley  
John T. Pattison  
David M. Schraver  
Brian B. Wirth

(Term Expires Jan. 2009)

David W. Ackroyd  
Dr. John M. Bennett  
James V. D'Amico  
Elizabeth F. Rice  
Dr. Friederike Seligman  
Dr. Gwen K. Sterns  
Dr. Sidney S. Weinstein  
Suzanne D. Welch

### Ex-Officio

David C. Heiligman  
*Immediate Past Chairperson*

Robert D. Hursh  
*Chairperson, Honorary Board*

Richard Nowlin  
*RPO President & CEO*

Dr. Jamal Rossi  
*Interim Dean,  
Eastman School of Music*

Anne Selgas  
*Chairperson,  
Volunteer Services Committee*

Brian Stotz  
*RPO Orchestra Representative*

### Honorary Board

Robert D. Hursh  
*Chairperson*

Dr. James E. Koller  
*Vice Chairperson*

Betty J. Altier  
Dr. John Bouyoucos  
Paul W. Briggs  
Catherine B. Carlson  
Alfred L. Davis  
George M. Ewing, Sr.  
Harold & Joan Feinbloom  
Austin E. Hildebrandt  
A. Thomas Hildebrandt  
Robert H. Hurlbut  
Dr. Jacques M. Lipson  
Cricket & Frank Luellen  
I.A. Morris  
Mrs. William H. Morris  
Dr. Paul F. Pagerey  
Herbert L. Rees  
Nathan J. Robfogel  
Jon L. Schumacher  
Katherine T. Schumacher  
Norman M. Spindelman  
Betty Strassenburgh  
Mrs. Richard L. Turner  
Patricia C. Wilder

*The RPO expresses its gratitude to all those who have served as Honorary Board members in the past.*

This list is correct as of December 31, 2006



Music education isn't only for children. Christopher Seaman gives an informal audience chat at Vail.



Our first summer at the newly-renovated CMAC in Canandaigua.

# Our Presence

- Increased summer concert attendance at CMAC (Constellation Brands – Marvin Sands Performing Arts Center), inaugurating our newly-renovated summer home with an historic encore of Beethoven’s *Ninth Symphony* from the 1983 FLPAC opener
- Performed a first-ever floating “Symphony on the Erie” barge concert for an appreciative audience of thousands in conjunction with Symphony Showhouse and Fairport Canal Days
- Debuted a successful collaboration with Mercury Opera Rochester in *Madame Butterfly*, in addition to ongoing partnerships with Rochester City Ballet, Nazareth College Bach Children’s Choir, Rochester Oratorio Society, Finger Lakes Choral Festival and the Eastman School of Music
- Served more than 300,000 people through RPO events, with nearly 200,000 through our free education and outreach concerts and broadcasts on WXXI-FM



Jeff Tyzik conducts the RPO on July 4th at our Bravo! Vail Valley Music Festival summer residency.



On land and on the water, audiences find the perfect spot to watch “Symphony on the Erie.”

ROCHESTER PHILHARMONIC ORCHESTRA PROGRAM ATTENDANCE		
CONCERT SERVICES	NUMBER OF PERFORMANCES	APPROXIMATE ATTENDANCE
<b>Ticketed Concerts</b>		
Philharmonics	28	38,500
WPOP	19	37,300
Casual Sunday Matinee	4	6,700
Symphony 101	12	8,200
orKIDStra	4	4,000
Summer Series at CMAC	4	12,000
Special Concerts	3	7,200
The Nutcracker	6	10,100
<b>TOTAL</b>	<b>80</b>	<b>124,000</b>
<b>Education and Outreach</b>		
Free Public Concerts	11	23,800
Sequential School-Aged Concerts	20	24,900
Ensemble Concerts	44	3,800
WXXI Broadcasts	15	126,000
<b>TOTAL</b>	<b>90</b>	<b>178,500</b>
<b>Runouts and Tours</b>		
Runouts	17	15,000
Vail Residency	6	10,800
Mercury Opera Collaboration	2	4,400
<b>TOTAL</b>	<b>25</b>	<b>30,200</b>
<b>TOTAL CONCERT &amp; BROADCAST SERVICES</b>	<b>195</b>	<b>332,700</b>



*My heart just about burst.*

“I wanted to take this opportunity to sincerely thank you, the RPO, and your ushers for an amazing experience at the Intermediate Concert this year. As you may know, St. Joseph’s Villa is a residential treatment facility for kids at risk and/or in crisis. I can’t begin to tell you how excited my students were for this trip. When the program began, they were simply awe-struck. At one point one of my girls turned around to look at me. She had tears in her eyes and mouthed the words, ‘that is so pretty.’ My heart just about burst. Thank you so much for providing these concerts for the schools in our community, and for literally giving my kids, in particular, an opportunity of a lifetime.”

*Music Teacher  
St. Joseph’s Villa  
of Rochester*

- Re-established—after a three-year absence—our high school concerts, an important element of our sequential school-aged educational program
- Increased our non-concert related education and outreach activities from 139 to 166 services including the Instrument Petting Zoos, Pre-Concert Chats, Docent Program, Meet the Artist School Visits and Rochester Philharmonic Youth Orchestra activities
- Celebrated an operating surplus of \$18,000

*Our Future*

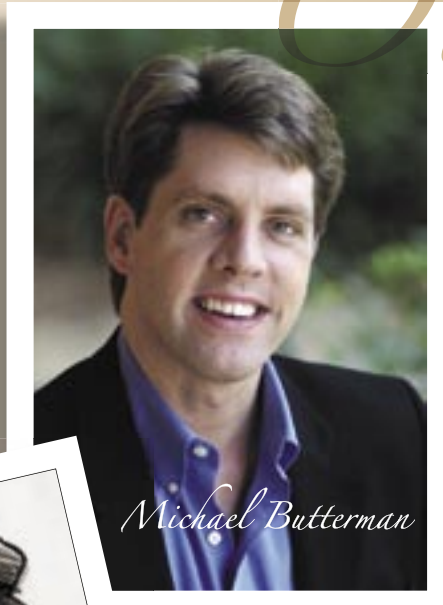

*Michael Buttermann*



Christopher Seaman teaching the next generation of conductors.

- Increased sales of our \$5 college student tickets by 30% through our successful Paetec Philharmonic Partners Program

“PAETEC’s longstanding commitment to the higher education community made the establishment of the Philharmonic Partners at the RPO a natural fit. We believe that stimulating interest in the arts is another way to build community ties with Rochester’s students and outstanding cultural institutions such as the Rochester Philharmonic.”

Keith Wilson  
Executive Vice President and  
Chief Financial Officer  
PAETEC Communications

*“The \$5 student tickets make it possible for me to see the wonderful RPO Philharmonics concerts on a more regular basis. I plan to continue making use of this great opportunity throughout my years at the University of Rochester.”*

*Colleen Kellenberger, sophomore  
University of Rochester*

Robert DiLutis introduces  
the clarinet to an eager  
student.

## 2005-2006 DONOR LISTING

The Rochester Philharmonic Orchestra extends its appreciation to all its generous supporters—individuals, corporations, foundations, and community organizations—who made contributions to the Orchestra from September 1, 2005 to August 31, 2006. We make every effort to ensure accuracy of this listing. Please call 454-7311 x252 to make a correction or report an omission.

### Corporations, Foundations, Trusts & Community Organizations

**Symphony** (\$25,000-above)  
American Airlines  
Bausch & Lomb  
Constellation Brands  
Davenport-Hatch Foundation  
Democrat and Chronicle  
Eastman Kodak Company  
Gleason Foundation  
G. W. Lisk, Inc. of Clifton  
Springs  
Messenger Post Newspapers  
Preferred Care  
Time Warner Cable  
Wegmans Food Markets  
Elaine P. & Richard U. Wilson  
Foundation  
Zimmer Sales & Service Corp.

**Concerto** (\$10,000-\$24,999)  
AAA of Western & Central NY  
Max & Victoria Dreyfus  
Foundation  
First Niagara Financial Group  
Glover Crask Charitable Trust  
Halcyon Hill Foundation  
JPMorgan Chase  
Nixon Peabody LLP  
PAETEC Communications, Inc.  
Rochester Area Community  
Foundation  
– Castle Music Fund at RACF  
– The Gertrude Chanler  
RPO Fund  
– Rufus K. Dryer II Fund  
– John F. Wegman Fund  
The Kilian J. & Caroline F.  
Schmitt Foundation  
Strong Health/University of  
Rochester Medical Center  
Wendy’s Restaurants of  
Rochester  
Xerox

**Sonata** (\$5,000-\$9,999)  
Anonymous (1)  
Borg Imaging Group LLP  
Caldwell Manufacturing  
Company  
Molly Lee Campbell Foundation  
Canandaigua National Bank &  
Trust Company  
Excellus BlueCross BlueShield  
Ann & Gordon Getty Foundation  
Goldberg Berbeco Foundation  
Hylan Enterprises, Inc.  
KPMG LLP  
Macy’s  
Mary S. Mulligan Charitable  
Trust  
Nakamichi Foundation  
Rel Comm, Inc.  
Rochester Gas & Electric Corp.  
Simcona Electronics, Inc.  
Thomson West

**Overture** (\$3,000-\$4,999)  
Badge Machine Products, Inc.  
Citizen’s Bank  
City Newspaper  
Mary W. Clark Charitable Lead  
Trust  
Cornell/Weinstein Family  
Foundation  
Marc & Ann Iacona Family Music  
Foundation

**Partner** (\$1,000-\$2,999)  
ALSTOM Signaling Foundation  
Ames Amzalak Memorial Trust  
Clara Baird Charitable Lead Trust  
Brown & Brown, Inc.  
Elizabeth F. Cheney Foundation  
T.M. & M.W. Crandall Foundation  
Dominion Transmission, Inc.  
Durwood Management, Inc.  
Frontier  
Joseph & Anna Gartner  
Foundation  
Genesee Valley Penny Saver,  
Inc.

Genesee Valley Trust Company  
Eugene & Emily Grant  
Foundation  
Harris RF Communications  
Harter Secrest & Emery LLP  
Hazlow Electronics  
Hickey-Freeman Co., Inc.  
May K. Houck Foundation  
Kovalsky-Carr Electric Supply  
Monroe County School Music  
Association  
Guido & Ellen Palma Foundation  
Riedman Foundation  
Rochester Midland Corp.  
Rochester Philharmonic League  
Star Headlight & Lantern Co.  
Target Stores  
Fred & Floy Willmott Foundation  
Louis S. & Molly B. Wolk  
Foundation  
Woods Oviatt Gilman LLP

**Associate** (\$600-\$999)  
Alleson of Rochester  
Fibertech Networks  
Marsh Construction Services  
Mr. & Mrs. Kenneth C. Townson  
Foundation  
New Horizons Band & Orchestra  
Wednesday Morning Musicales

**Supporter** (\$300-\$599)  
Anonymous (1)  
American Music  
Annese & Associates, Inc.  
E. David Appelbaum D.M.D., P.C.  
Boylan Brown Code Vigdor &  
Wilson LLP  
Cooper-Haims Advisors  
Costanza Family Foundation  
Diamond Packaging  
Erdman Anthony  
Exele Information Systems, Inc.  
Fieldtex Products, Inc.  
Futures Funding Corporation

continued on page 8

2005-2006 Donor Listing *continued from page 7*

Hammer Packaging  
 Insley-McEntee Equipment Co.  
 Jasco Tools, Inc.  
 Karpus Investment Management  
 M/E Engineering, P.C.  
 Matthews & Fields Lumber Co.  
 Max Printing Service  
 O'Connell Electric Co.  
 QualiTROL Corporation  
 Reimer Piano Tuning Service  
 Rochester Lumber Company  
 Schantz Homes, Inc.  
 The Shopping Bag  
 V.J. Stanley, Inc.  
 Stantec Consulting Services Inc.  
 USA Payroll  
 Mr. & Mrs. Philip R. Wegman  
 Wiedman Vazzana Corcoran &  
 Volta PC  
 Young Explosives Corporation  
 - Display Fireworks

**Gifts In Kind**

Ace Mailing Service  
 Alliance Barter  
 Applied Audio  
 Center Stage Café  
 Current Service – Bill Toomey  
 Denton Cottier & Daniels  
 Digital Printing Incorporated  
 Genesee Business Radio Systems  
 Glattly Pianoforte  
 Hamilton AV, Inc.  
 Peter Helmers, Software  
 Consulting  
 High Falls Self Storage  
 Java's Café  
 Java Joe's  
 Jazz 90.1 WGMC-FM  
 Little Theatre  
 Max of Eastman Place  
 Max Printing Services  
 Metro Appraisal Associates  
 Sound Source Rental  
 Stringed Instrument Services

**Matching Gift Companies**

Aetna  
 AT&T  
 BP  
 Citigroup  
 Corning Incorporated  
 Democrat and Chronicle  
 Dominion Transmission  
 ExxonMobil  
 Gleason Works

Goodrich  
 Home Depot  
 IBM  
 JPMorgan Chase  
 Johnson & Johnson  
 Kaufmann's  
 KeyBank  
 Merrill Lynch  
 New York Times  
 Oppenheimer Funds  
 Pactiv  
 Pfizer  
 Philip Morris  
 Prudential  
 St. Paul Travelers Foundation  
 Sundstrand  
 Thomson Tax & Accounting  
 Thomson West  
 Unilever  
 Verizon

**Individuals**

**Presto** (\$25,000 and above)  
 RPO Musicians, Conductors and  
 Staff  
 Nancy & Harry Beilfuss  
 Alfred L. Davis  
 Ronald & Donna Fielding  
 Austin Hildebrandt  
 Dr. Jacques & Mrs. Dawn Lipson  
 Mr. & Mrs. I.A. Morris  
 Betty Strassenburgh

**Vivace** (\$10,000-\$24,999)

Anonymous (1)  
 Dr. Sarah Atkinson &  
 Steven Hess  
 Jim & Karen Boucher  
 Jay & Betsy Friedman  
 Mr. & Mrs. Ronald A. Furman  
 Mr. & Mrs. Robert D. Hursh  
 Mr. & Mrs. Samuel R. Huston  
 Cricket & Frank Luellen  
<sup>M</sup>John & Paula Pattison  
 Katherine T. &  
 Jon L. Schumacher  
 Ingrid Stanlis & Paul Donnelly  
 Josephine S. Trubek  
 Mrs. Richard L. Turner  
 Anne G. Whitman  
 Eric I. Zeller

**Allegro** (\$5,000-\$9,999)

Anonymous (5)  
 James S. Badger

Carol & John Bennett  
 William L. & Ruth P. Cahn  
 Mary Lu Clark  
 Gail R. Flugel  
 Roger & Carolyn Friedlander  
 Gerald W. & Mary M. Gooley  
 David & Barrie Heiligman  
 Jim & Marianne Koller  
 Allen J. Mardorf  
 Mrs. Elizabeth O. Miller  
 Richard Nowlin  
 Nancy & David Schraver  
 Richard & Gwen Sterns  
 John Urban  
 William Watson &  
 Suzanne Welch  
 Keith & Betsy Wilson  
 Louis & Allis D'Amanda  
 Mr. & Mrs. James V. D'Amico  
 Joan & Harold Feinbloom  
 Mrs. Frank W. Lovejoy, Jr.  
 David & Nancy Nachbar  
 Mrs. Elliott H. Press  
 Susan & Nathan Robfogel  
 Mrs. Frederick H. Schleber, Sr.  
 Mark Siwicz & Duffy Palmer  
 Frank M. & Mary Lou Stotz  
 Dr. Sidney & Linda S. Weinstein  
 Stephen Wershing  
 Robert A. Woodhouse

**Andante** (\$2,500-\$4,999)

Anonymous (6)  
 Mrs. Theodore J. Altier  
 Mr. & Mrs. Paul W. Briggs  
 Judith L. Byorick &  
 Gary J. Schulze  
 Mr. & Mrs. Harlan D. Calkins  
 Mr. & Mrs. Terrance Carney  
 Ann & Donald Clarke  
 Diane C. Creel  
 Elinor Cuvelier  
 Tim Eldred  
 Robert & Joanne Gianniny  
 Mr. & Mrs. William Z. Harper  
 Carole & Bob Hendricks  
 Dr. Jack & Harriette Howitt  
 Dave & Mary Alice Kendall  
 Marie & Charlie Kenton  
 Richard & Karen Knowles  
 Werner & Susan Kunz  
 Harold & Christine Kurland  
 Nancy & David Lane  
 Mrs. Myron Lewis  
 Dan & Kiki Mahar  
 William P. McCarrick  
 Mr. & Mrs. Gilbert G. McCurdy  
 Mr. & Mrs. James R. McMillen

Mrs. William H. Morris  
 John & Annabel Muentner  
 Kathleen E. Pavelka &  
 Thomas E. Schmitt  
 David & Marjorie Perlman  
 William & Barbara Pulsifer  
 Sherman Levey &  
 Deborah Ronnen  
 Elise & Stephen Rosenfeld  
 John B. Rumsey  
 Richard & Vicki Schwartz  
 Janet B. Smith  
 Glenna & Norman Spindelma  
 Robert C. & Jane K. Stevens  
 Mrs. Schuyler C. Townson  
 Jean & Bill Weber  
 Robin & Michael Weintraub  
 Patricia & Michael Wilder  
 Dr. & Mrs. Burton D. Wilson  
 Mrs. C. Sibley Wolfe

**Adagio** (\$1,000-\$2,499)

Anonymous (12)  
 Robert & Carol Achilles  
 Dr. James T. & Jacqueline Adams  
 Edward & Joan After  
 Dr. Toshio Akiyama &  
 Mrs. Akiko Akiyama  
 Anne F. Amore  
 Frederica & Marvin Amstey  
 Philip J. Anderson  
 Etta K. Atkin  
 Maureen Baran  
 Bruce B. and Nancy Bates  
 Eugene Bednarczyk  
 William J. Beenhouwer  
 Mr. & Mrs. Richard G. Bennett  
 Alan & Bunny Bernstein  
 Mr. & Mrs. Thomas W. Biddle  
 Ann & Marty Birmingham  
 Mr. & Mrs. Rodney Blumenau  
 Betsy & Stuart Bobry  
 Allen & Joyce Boucher  
 John K. Bouman  
 Kristine & John Bouyoucos  
 Jeff & Kathy Bowen  
 Nancy & Chuck Boyer  
 William & Susan Brandt  
 Mr. & Mrs. Joseph C. Briggs  
 Dr. & Mrs. George G. Browning  
 Josh & Beth Bruner  
 Chris & Tom Burns  
 Ann Burr & A. Vincent Buzard  
 Dick & Marcia Calabrese  
 Alan & Nancy Cameros  
 Margaret Carnall  
 Diane & Roger Cass  
 Joan & Paul Casterline

Tina Chandler  
 Mr. & Mrs. Russell D. Chapman  
 Thomas Chase  
 Ken & Janice Cheng  
 Dr. & Mrs. William Chey  
 Mary Ellen Clark  
 Lorraine Clarke  
 Patricia Cleary  
 Dr. John & Mrs. Carol Condemi  
 Marj & Wiles Converse  
 Walter Cooper  
 Joyce Crofton  
 Joseph & Judith Darweesh  
 A.A. Davis 3rd.  
 Horace R. Davis  
 Janis Dowd & Daan Zwick  
 Mrs. Donn P. Drake  
<sup>M</sup>Mrs. Marilyn Drumm  
 Dr. & Mrs. James Durfee  
 David P. & Margaret M. Durr  
 Dr. Frederick & Anita Dushay  
 Mr. & Mrs. Lester Eber  
 Richard & Virginia Eisenhart  
 John R. Ertle  
 George M. Ewing, Sr.  
 Mr. & Mrs. George M. Ewing, Jr.  
<sup>M</sup>Donald & Jean Eygnor  
 Ronda Factor & Eric Schmittou  
 Samir & Satenik Farid  
 Sherman & Anne Farnham  
 Dr. & Mrs. Steven Feldon  
 Tara & Ed Fiandach  
 Thomas & Janet Fink  
 Charles Fitzgibbon  
 Ilene & David Flaum  
 Mr. & Mrs. Lee J. Fleckenstein  
 Jack & Vera Fogg  
 Mr. and Mrs. John Ford  
 Mr. & Mrs. Richard C. Fox  
 Dr. & Mrs. Eugene Fram  
 Anabel C. Frankenstein  
 Jeff & Alleen Fraser  
 Ann & Tim Fulreader  
 Mrs. Jerry Gambino in memory  
 of Jerry J. Gambino  
 Bob & Cathy Gardner  
 Mr. & Mrs. Richard J. Garrett, Sr.  
 Craig & Shirley George  
 Dr. & Mrs. Charles J. Gibson  
 Warren & June Glaser  
 Paul & Carol Goldberg  
 Rob W. Goodling  
 Marsha Gottovi  
 Suzanne & Gerard Gouvernet  
 Robert & Jeanne Grace  
 Jeanne Gray in memory of  
 Robert C. Gray  
 Russell Greenawalt

Mr. & Mrs. George H. Greer  
 Ed & Terry Grissing  
 Jean E. Groff  
 William B. Hale  
 Jeffrey & Lynne Halik  
 Mr. & Mrs. Charles Hallagan  
 Joan & Alfred Hallenbeck  
 George & Mary Hamlin  
 Karen & Tom Hanson  
 Mary Lou Hanson  
 Alan J. Harris  
 Marguerite Harris &  
 Lawrence Kotowicz  
 Lillian O. Haskell  
 Warren & Joyce Heilbronner  
 Carl Helmers & Jean Hickey  
 Mr. & Mrs. E. James Hickey  
 Walter B.D. Hickey, Jr.  
 David C. & Patricia M. Hinkle  
 Art & Barb Hirst  
 Susan Holliday  
 Jack & Nancy Hollingsworth  
 Kathleen Holt & Stephen Lurie  
 Mr. & Mrs. Samuel T. Hubbard, Jr.  
 Mary Jo & Jack Hultz  
 Herbert Humphrey  
 Mr. & Mrs. Robert H. Hurlbut  
 Mr. & Mrs. Ernest J. Ierardi  
 Bob & Elaine Jacobsen  
 Dr. & Mrs. Robert H. Jones  
 Ralph F. Jozefowicz, M.D.  
 Marcia Karch  
 Norman & Judith Karsten  
 Gary & Maryel Kellogg  
 Leo & Cynthia Kesselring  
 Jon Klein & Susan Cohn  
 Myrta & Robert Knox  
 Mr. & Mrs. William Koch  
 Karen S. Kral  
 Marcy & Ray Kraus in loving  
 memory of Charlotte Kraus  
 Barbara & Jack Kraushaar  
 Drs. Richard Kreipe &  
 Mary Sue Jack  
 Dr. & Mrs. Paul La Celle  
 Lane Family Fund  
 Joanne Lang  
 Craig & Susan Larson  
 Alice & John Leddy  
 Norman & Arlene Leenhouts  
 Gay and Don Lenhard  
 Olive Lennox  
 James & Kathleen M. Leo  
 Dr. & Mrs. Anthony J. Leone, Jr.  
 Dr. & Mrs. Hobart A. Lerner  
 Lovejoy/Lewis Family Fund  
 Jane & Jim Littwitz  
 John & Dolores Loftus

Mr. & Mrs. Harold D. Lowry  
 Mrs. William P. Manry  
 Rich & Kerry Marflak  
 Saul & Susan Marsh  
 Mr. & Mrs. Bruce P. Marshall  
 Frances & Robert Marx  
 Gerald & Diane McCue  
 Pamela McGreevy  
 Mrs. Equen B. Meader  
 Marion & Ed Mench  
 Pete & Sally Merrill  
 Daniel M. Meyers  
 The Family of Lynn &  
 Charles Mills  
 Mary & Don Monefeldt  
 Mr. & Mrs. James Morris  
 Thomas W. Morris  
 Ruth I. Morton  
 Mr. & Mrs. Edward Mullen  
 Mrs. Edward T. Mulligan  
 Mr. & Mrs. Patrick H. Murphy  
 Jules & Susan Musinger  
 Charles & Rita Myers  
 Mr. & Mrs. Philip Neivert  
 Mrs. Grantier Neville  
 Jan & Moe Newcomb  
 Eleanor & Raymond Newell, Jr.  
 Sara & David Niemeyer  
 Lewis Norry, Esq.  
 Timothy O'Connor &  
 Avice O'Connell  
 M<sup>Paul & Lorene Osborn</sup>  
 Mrs. Betty L. Paddock  
 Dr. & Mrs. Paul Pagerey  
 Eric & Jennifer Paley  
 Dr. & Mrs. Kishan J. Pandya  
 Bernard & Molly Panner  
 Patricia & Philip Parr  
 Clifford & June Parton  
 Mr. & Mrs. Roland Paul  
 David & Virginia Pixley  
 Brock & Sandra Powell  
 Sue Powell  
 Mrs. Frederick I. Price  
 Katherine & John Purcell  
 Drs. Raman & Savita Qazi, M.D.  
 Bill & Jean Vincent Rapp  
 Susan A. Raub  
 Dr. & Mrs. Vincent F. Reale  
 Herb Rees & Kay Blake  
 Ralph & Katherine Reynolds  
 Mr. & Mrs. Thomas S. Richards  
 Ray & Judy Ricker  
 Mr. & Mrs. Frank J. Riedman  
 Susan & Bruce Ristow  
 Dr. Suzanne H. Rodgers  
 Mrs. David Romig  
 Mrs. Lawrence Root

Pearl W. Rubin  
 Drs. Eva & Judy Sauer  
 William & Barbara Saunders  
 Peggy Savlov  
 Peter Schott &  
 Mary Jane Tasciotti  
 Mrs. Frederick Schwertz  
 Catherine & Richard Seeger  
 Karen & John Seibold  
 Wolf Seka  
 Gretchen Shafer  
 Jan & Sid Shapiro  
 Wayne & Sonja Shelton  
 Mary E. Sherman  
 Richard & Eleanor Sitts  
 Ginny & Dick Skuse  
 Alice & Ken Slining  
 Milton R. Smith  
 Carol Snook in memory of  
 Richard Snook  
 Dr. & Mrs. Sidney H. Sobel  
 Dr. David & Susan Spector  
 M<sup>Sandra & Richard Stein</sup>  
 M<sup>Daniel & Susan Stare</sup>  
 Mr. & Mrs. Rudolph Steiner  
 Forrest & Edith Strome  
 David & Grace Strong  
 Miriam Thomas  
 Dr. and Mrs. Mark Tornatore  
 Stephen & Shirley Townsend  
 M<sup>Mr. & Mrs. Thomas Trevett</sup>  
 Dorothy & Marshall Tyler  
 Jeff & Jill Tyzik  
 Ann & Robert Van Niel  
 Harry & Ruth Walker  
 John & Elizabeth Wallace  
 M<sup>Skip & Karen Warren</sup>  
 Mrs. Timothy J. Westbrook  
 Dr. & Mrs. Tae B. Whang  
 Steven & Christine Whitman  
 Elsie Wiberg  
 Kitty & Sergeant Wise  
 Dr. Robert Wolf  
 Grace Wong  
 Carol M. Ritter Wright  
 Bill & Wende Young

**Advocate** (\$600-\$999)  
 Anonymous (10)  
 Daniel & Elizabeth Abbas  
 Barbara & David Ackroyd  
 Armondo & Leita Acosta  
 Carol & John Aldridge  
 Allan & Polly Anderson  
 Mr. & Mrs. Mehdi N. Araghi  
 M<sup>Dr. & Mrs. Edward C. Atwater</sup>  
 J. Dolf & Edie Bass  
 David & Miyoko Bassett

Heather & David Baum  
 Miss Anne Bell  
 Hays & Karen Bell  
 Mr. & Mrs. Donald Bennett  
 Dr. John Bickmore  
 Mr. & Mrs. Warren Bishop  
 Mary Bodensteiner  
 Susan & Peter Bondy  
 M<sup>William & Grace Boudway</sup>  
 Ms. Nancy J. Briggs  
 Helen D. Brooks  
 Claire M. Brown  
 Lynn E. Browne  
 Wilma M. Brucker  
 Josephine Buckley  
 Mary Ellen & Alan Burris  
 Jane A. Capellupo  
 Mary & Charles Carlton  
 Mrs. David R. Case  
 Mrs. Richard D. Castle  
 Ronald S. Castor  
 Mr. & Mrs. George A. Cefalu  
 Abby & Mark Chodoff  
 Paul & Marlene Christoff  
 Louine Eleanora Church  
 David & Donna Cole  
 Barbara A. Colucci  
 M<sup>Christine Colucci</sup>  
 Hon. & Mrs. Raymond E.  
 Cornelius  
 Mrs. Maurice J. Cornell  
 Virginia R. Cornyn  
 Jeff & Sue Crane  
 Dr. Salvatore & Joan Dalberth  
 Jean & Gabe Dalmath  
 Linda Wells Davey  
 Don & Jean Delwiche  
 Dr. Elise DePapp  
 Wendell & Mary Discher  
 Charles R. Dispenza  
 Dr. Eric Dreyfuss  
 Dr. Steven & Susan Eisinger  
 M<sup>Mr. & Mrs. Richard J. Egan</sup>  
 Mohsen Emami, M.D.  
 Mr. & Mrs. Henry A. Emman  
 Harry Engstrom  
 Gerald G. Estes  
 Ruth & Matson Ewell  
 Trevor & Elizabeth Ewell  
 Tanny Figueroa  
 Clara S. Firth  
 Donald & Elizabeth Fisher  
 Richard & Suresha Forbes  
 Mrs. Richard Freeman  
 Mr. & Mrs. William T. French  
 Peter & Nancy Gaess

# Our Community

[www.rpo.org](http://www.rpo.org)

Our improved website allows us to share more information with our long-standing members as well as providing a welcoming tool for new RPO friends discovering us for the first time.

## Volunteers

Our 863 volunteers donated nearly 40,000 hours of their time and professional expertise, proving once again to be an integral part of our success. With the majority spending five or more years with us, these volunteers—ages 11 to 93—who “take the time out for the RPO,” represent almost every socioeconomic, ethnic and generational aspect of our community.

## Fundraising Events

We exceeded our fundraising event goals through the biannual Symphony Showhouse and the annual Golf Tournament, with combined revenues of more than \$140,000.



*continued on page 10*

2005-2006 Donor Listing *continued from page 9*

Jerry J. Gambino, Jr.  
 William L. Gamble  
 Lee & Sharon Garelick  
 Dr. & Mrs. David Gentile  
 Mr. & Mrs. Albert J. Gerritz  
 Mr. & Mrs. Wesley P. Ghzyel  
 Tom & Kelly Gilman  
 Mr. & Mrs. Donald Ginsberg  
 Alf M. Glasoe  
 Dr. & Mrs. Marvin N. Goldstein  
 Mr. & Mrs. Lucius R. Gordon  
 Dr. & Mrs. William Grammar  
 Barbara J. Granite  
 Mr. & Mrs. Newton H. Green  
 Dr. & Mrs. Harold F. Grunert, Jr.  
 Harold & Joan Hacker  
 Dr. & Mrs. Robert J. Haggerty  
 Charles & Carolyn Haines  
 Mr. & Mrs. David L. Hall  
 Helen E. Halligan  
 David & MaryAnn Hamilton  
 Mrs. John W. Handy  
 Don & Nancy Hare  
 Marilyn & Dick Hare  
<sup>M</sup>Janis & Ralph Harper  
 Louise B. Harris  
 Lee Hasiuk  
 Art & Pam Hatton  
 Mr. & Mrs. John S. Hayward  
 Barbara & Warren Heiligman  
 Mr. & Mrs. H. Lawrence Helfer  
<sup>M</sup>Barbara & Dieter Hentschel  
 Dr. and Mrs. Raul Herrera  
 Fred & Trudy Hicks  
 Dr. & Mrs. Christopher Hodgman  
 William & Kathleen Hoeger  
 John & Ginny Hoenig  
 Richard & Marilyn Holly  
 Dr. Robert J. &  
     Daryl C. Holzhauer  
 Al & Peela Hooke  
 Mr. & Mrs. A.D. Hopkins  
 Norman Horton  
 Ronna L. Hudson  
 Mr. & Mrs. Jerome L. Huff  
 Mr. & Mrs. Arthur F. Hulse  
 Marjorie S. Humphrey  
 Gwyneth Hunting  
 Earl & Mary Ingersoll  
 Mr. & Mrs. Lawrence S. Iwan  
 Mr. & Mrs. Cameron Jameson  
 Mr. & Mrs. Gerald Jenkins  
 Ronald & Martha Jodoin  
 Douglas Jones & Rosemary Utz  
 Dr. J. Elmore Jones  
 Jonathan & Karen Kaplan

Mark Kellogg & Joanna Bassett  
 Mark & Kathy Keogh  
 Marilyn & David Klass  
 Marcella Klein &  
     Richard Schaeffer  
 Bob & Connie Klein  
<sup>M</sup>Marlyn Knetzer  
 Glenn & Nancy Koch  
 Mark & Mona Friedman Kolko  
 Mr. & Mrs. Wm. Konar  
 Ronald Kwasman, D.D.S.  
 Debby & Elliott Landsman  
 Hal & Nikki Langworthy  
 Rosemarie C. Law  
 Edith M. Lehr  
 Mrs. John R. Leinen  
 Vincent Leone  
 William & Irene Lincks  
 Mr. & Mrs. James A. Locke III  
 Edith M. Lord  
 John & Judy Lynd  
 Swaminathan & Janice Madhu  
 Ralph Manchester &  
     Cynthia Christy  
 Joseph J. Mancini  
 Dr. and Mrs. Robert Marquis  
 Daniel S. Mattern  
 Carol A. McFetridge  
 Richard McGrath  
 Bishop Jack & Linda McKelvey  
 Kathleen McNamara  
 Robert J. & Marcia Wishengrad  
     Metzger  
 Duane & Ida Miller  
 Margaret-Anne Milne  
 Richard & Mary Moglia-Cannon  
 Deanne Molinari  
 Ilene Montana  
 Dr. & Mrs. James E. Moon  
 Paul & Helga Morgan  
 Mrs. William B. Morse  
 Harold & Evelyn Munson  
 Richard & Beverly Neatrou  
 Elizabeth Neureiter-Seely  
 W. Robert Nolan  
 Phil & Joyce Perkins  
 Mr. & Mrs. Claude Peters  
 Robert & Penelope Peterson  
 Dr. & Mrs. Lee D. Pollan  
 William & Elizabeth Powell  
 Susan & Donald Pritchard  
 Mr. & Mrs. Larry Ramsey-  
     Macomber  
 Ruth L. Rappenecker  
 Mrs. B. McNally Ravenel  
 Dr. & Mrs. Paul Reeves

Mrs. James A. Rockwell  
 in memory of Rev. James A.  
 Rockwell  
 Mrs. John A. Rodgers  
 Mrs. Stanley M. Rogoff  
 Mr. & Mrs. Richard M.  
     Rosenbaum  
 Mrs. Wilfrid Rowe, Jr.  
 Drs. Carl & O.J. Sahler  
 Ron & Sharon Salluzzo  
 James Scanzaroli  
 Mr. & Mrs. Richard Schenkel  
 Joan M. Schumaker  
 Anthony & Gloria Sciolino  
 Mr. & Mrs. Eugene P. Seymour  
 Mr. & Mrs. Thomas P. Shea  
 Robert & Nancy Shewan  
 Mr. & Mrs. Michael O. Shipley  
 Dr. & Mrs. Albert J. Simone  
 Daniel & Sarah Singal  
 Carl & Katie Smeenk  
 Jules L. Smith &  
     Alexandra Northrop  
 Win Steele  
 Mary & Robert Stevenson  
 Mrs. Scott Stewart  
 Dr. Robert & Sally Jo Stookey  
 Maurice & Jeanne Strobbridge  
<sup>M</sup>Mr. & Mrs. Michael Sundberg  
 J. Russell & Kathleen Thomas  
 Bob & Tina Thompson  
 Robert & Diane Tichell  
 Mimi & Sam Tilton  
 Bill & Mary Anna Towler  
 Mr. & Mrs. David Trauernicht  
 Mr. & Mrs. Arthur G. Tweet  
 Mrs. Marjorie Van Demark  
 Pauline G. Vang  
 Vic Vinkey  
 Dr. Laura von Doenhoff  
 Ann L. Walker  
 Nancy & Tom Walters  
 Mr. & Mrs. Herbert Watkins  
 Dr. Stuart & Kathleen Wax  
 Abe & Deb Weiss  
 Ann Weitzel  
 Richard & Nancy Werner  
 Alan & Jane Whiting  
 Dale & Lorraine Whittington  
 Mr. & Mrs. John T. Wigg  
 Mrs. Gerald G. Wilmot  
 John & Laurie Witmeyer  
 Elise & Joseph Wojciechowski  
 Charlotte C. Wright  
 Charlotte A. Wytias  
 Mr. & Mrs. Ted Zornow

**Benefactor** (\$300-\$599)  
 Anonymous (39)  
 Charlotte Abbey  
 Miriam H. Ackley  
 Simon & Josephine Braitman  
 Dr. & Mrs. W. Neil Ambrosini  
 Mr. & Mrs. John D. Andersen  
 Peter & Jane Anderson  
 Mr. & Mrs. David Andrews  
 Mr. & Mrs. F.L. Angevine, Jr.  
 Mr. & Mrs. George M. Angle  
 Allegra Angus  
 Dave & Jan Angus  
 Carolyn & Tom Argust  
 Dean & Joan Arvan  
 Wallace & Sally Ashnault  
 Dr. & Mrs. Marshall E. Atwell  
 Mr. & Mrs. Edwin H. Atwood III  
 Dr. Donald L. & Florence M.  
     Bailey  
 Jane Ellen Bailey  
 Jean Boynton Baker  
 Mr. & Mrs. Thomas Balta  
 Edmund & Maria-Elena Banghart  
 Barbara Bansbach  
 Bonnie & Dick Barney  
 Susanne Barrett  
 Don & Denise Bartalo  
 Grizel Barton  
 Maureen & George Basil  
 Steve & Anne Bauer  
 Richard & Valerie Baum  
 Leonard Bayer  
 Mr. & Mrs. Allen Beauregard  
 Arthur & Melissa Bechhoeffer  
 John H. Beck  
 Jeanne & Walter Beecher  
 Stewart Beecher  
 Doug & Judy Beers  
 Mrs. Edward L. Belcher  
 Dr. Robert Bennett &  
     Dr. Judy Kerpelman  
 Marjorie N. Benoy  
 Richard L. Bent  
 Mr. John Bernunzio &  
     Ms. Julie Schnepf  
 Mr. & Mrs. Matthew Bielaska, Jr.  
 Eric & Marcia Birken  
 Alexandra & Bentley Bisbee  
 Ralph E. Black  
 James & Lynette Blake  
 James R. Boehler  
 Don & Peggy Bolger  
 Bill & Priscilla Boller  
 Erick & Nancy Bond  
 Dr. & Mrs. Thomas Bonfiglio  
 Agneta M. Borgstedt, M.D.  
 Elizabeth Bostock

Amy & David Bowen  
 Don & Jackie Bowman  
 Judith Boyd  
 G.E.D. & Sandra Brady  
 Simon & Josephine Braitman  
 Dr. & Mrs. Albert Brault  
 Linda & Bob Bretz  
 Mr. & Mrs. James T. Briggs  
 Mr. & Mrs. Wayne Brigman  
 Mr. & Mrs. Keith Brill  
 John & Florence Britting  
 Mark & Susan Broda  
 Amy Brondyke  
 Alfred G. Brown  
 Mrs. George H. Brown  
 Laramie Brown  
 Leroy W. Brown  
 Marilyn R. Brown  
 Susann Brown & Terence Chrzan  
 Barbara & John Bruning  
 Doug Brush  
 Eileen Buholtz  
 S. Zane Burday  
 David & Margaret Burns  
 Richard & Peggy Burton  
 Michael Butterman &  
     Jennifer Carsillo Butterman  
 Eric & Lee Caine  
 Katherine Calkins  
 Keith & Joan Calkins  
 Robert & Kathleen Campbell  
 Philip & Jeanne Carlivati  
 Ron & Mary Jo Carlivati  
 Norris & Betty Carlson  
 Dr. & Mrs. Russell Cassata  
 John & Anne Cassidy  
 Mr. & Mrs. W.V. Castle, Jr.  
 Dorothy L. Chapin  
 Robert & Susan Chapman in  
     memory of Geoffrey Nowlis  
 David & Mary Cheeran  
 Peggy & Don Cherr  
 Marilyn Christopher  
 Kathleen Chugg  
 Frank Cicha & Judith Van Hillyer  
 Jack & Barbara Clarcq  
 Mr. & Mrs. Langdon F. Clay  
 John & Nancy Cline  
 Marge Cohen  
 Gloria & Pincus Cohen  
 Mr. & Mrs. Tom Cole  
 Anna Collins  
 Sarah H. Collins  
 Mr. & Mrs. Neil J. Colvin  
 Pat & Linda Condry  
 Mr. & Mrs. Thomas A. Connors III  
 Felix Contestabile  
 Craig & Joanne Coon

T. Scott & Constance Coots  
 Lois & Phil Coriddi  
 Elizabeth R. Cosad  
 William Costello  
 Mrs. Wilmot R. Craig  
 Nancy L. Crawford  
 Rich & Sue Cringoli  
 Patricia M. Crippen  
 John & Mary Crowe  
 Phyllis & Frank Cummings, Jr.  
 Mr. & Mrs. Edward P. Curtis, Jr.  
 Jerry & Myrna Davidson  
 Mr. & Mrs. Terrence Davin  
 Mrs. Harold Davis  
 Kathleen A. Dear  
 Dr. & Mrs. H. George Decancq, Jr.  
 Ken & Jean DeHaven  
 Jacques & Monique Delettrez  
 Linda & Richard Demme  
 Joseph H. DeNoon  
 Joseph & Marie DeRitis  
 Micheal & Anne DeStefano  
 Mr. & Mrs. John Devuyt, Jr.  
 Josephine Dewey  
 Nancy & Sreeram Dhurjaty  
 Jane Dieck  
 Joe & Ellie Dioguardi  
 Donald & Stephanie Doe  
 Edward Doerner  
 Warren Doerr  
 Paul Domagola  
 Judy Donaldson  
 Gail & Douglas Doonan  
 Mr. & Mrs. M. Dormal  
 Mr. & Mrs. Robert J. Douglas  
 H. & M. Duerr  
 Jane T. Duerr  
 Mrs. C.M. Durland  
 Lois & Ronald Dworsky  
 William Eggers  
 Herbert & Karen Ego  
 Mr. & Mrs. Dean Ekberg  
 Dr. Margaret V. Ekstrom  
 Allison & Andrew Elder  
 Larry & Kas Eldridge  
 Carol & Tom Elliott  
 Shar & Bob Ellison  
 Holly & Robert Elwell  
 Becky & William Elwell  
 Marcia L. Elwitt  
 Kristen & William Ely  
 Mr. & Mrs. R. Clinton Emery  
 Mr. & Mrs. James T. Englert  
 Craig Epperson  
 Giuseppe Erba & Mark Pierzynski  
 Joseph W. Erwin  
 Eleanor R. Evans  
 Mr. & Mrs. Harlan Everett

Julia B. Everitt  
 Mrs. Walter Fallon  
 Udo Fehn & Christine Long  
 Marilyn Feldman  
 Mr. & Mrs. Sammy Feldman  
 Evan & Elvira Felty  
 Rochelle & Paul Fine  
 Almon Fisher  
 Gilbert Fix  
 Mrs. David G. Flint  
 Marie Follett  
 Karen & Earl Fontaine  
 James & Catharine Ford  
 John & Chris Forken  
 Mr. & Mrs. Benn Forsyth  
 Mr. & Mrs. Thomas Forsyth  
 Margaret Fortmiller  
 Mary Alice Fournier  
 Dr. & Mrs. Howard R. Foye  
 John Frazer, M.D.  
 Dr. & Mrs. Henry P. French  
 Kevin Frick  
 Robert Fries  
 Thomas Froom  
 Andrea Frost  
 Anthony Frothingham  
 Marjorie & James Fulmer  
 Henry & Isabel Gadjo  
 Dr. Richard & Josie Gangemi  
 John & Miriam Ganze  
 Mr. & Mrs. David Gardner  
 Mr. & Mrs. Daniel M. Garr  
 Evelyn J. Garufo  
 Holly & Tom Garver  
 Melinda Gaudioso  
 Patty & Dick George  
 Eileen Gerace  
 Essie & Irving Germanow  
 Giambattista Family  
 Clara L. Gilman  
 Robert & Marie Ginther  
 Coral T. Glassman  
 Mrs. John H. Glavin  
 John & Roslyn Goldman  
 Dane & Judy Gordon  
 Elizabeth Gordon  
 Mr. & Mrs. Julian M. Gordon  
 Susan & Stanley Gordon  
 Regina M. Gortych  
 Rachel Gracie Photography  
 Janet & Roger Gram  
 Mr. & Mrs. William Grason, Jr.  
 Pat Gray  
 Richard & Kimberly Gray  
 Barbara Jean Gray-Gottorff  
 Dr. Elaine F. Greene  
 Alan & Julie Griesinger  
 Agnes Griffith, PhD

Paul W. Griffith  
 Dr. Jennifer Griggs &  
 Mr. Steven Engel  
 Daniel & Catherine Grisley  
 Michael & Joanna Grosdonia  
 Mr. & Mrs. Frank Grosso  
 Mr. & Mrs. James P. Growney, Sr.  
 Marie & Bob Guenther  
 Dr. & Mrs. Robert Gulick  
 Cheryl & Gary Guth  
 Roger & Lois Hager  
 Christian & Helen Haller  
 Howard T. Hallowell III  
 Noreen & David Halpern  
 Mrs. Laura J. Hameister  
 Mr. & Mrs. Randolph Hamilton  
 Pat & Joe Hammele  
 Martin & Sherrie Handelman  
 Dr. & Mrs. Stanley Handelman  
 Joan Holub Handfield  
 William & Sally Hard  
 Mrs. Alexander D. Hargrave  
 Mark & Barbara Hargrave  
 Robert T. & Mary Ann Hargrave  
 Judith F. Harrington  
 Mrs. Emily V. Harris  
 Felice & Leonard Harris  
 Halbert & Judith Harris  
 Margaret R. Harrison  
 Richard Harrison  
 Mrs. Horace Hart  
 Mr. & Mrs. Joseph J. Hartman  
 Paul & Mary Hastings  
 Stanley & Rosemarie Hattman  
 Jan & John Hecker  
 Bill & Betty Herbert  
 Merrill & Dianne Herrick  
 Stephen & Mary Heveron-Smith  
 Tom & Nan Hildebrandt  
 Dr. & Mrs. Theodore Hirokawa  
 Carol & Michael Hirsh  
 Rosanne & Sam Hodgetts  
 Gwendolyn & David L. Hoffberg  
 John & Barbara Holder  
 Sheila & Joshua Hollander  
 Mr. & Mrs. G. Paul Holm  
 Mr. & Mrs. Ned Holmes  
 Andrew & Kathleen Holt  
 John & Kay Holzwarth  
 Mr. & Mrs. John B. Hood  
 Dr. & Mrs. Robert Horn  
 Mrs. Samter Horwitz  
 Jackie & Rick Howitt  
 Drs. Geza & Minou Hrazdina  
 Robert & Linda Hughes  
 Dr. Kelly R. Huiatt  
 H. Larry & Dorothy Humm  
 James R. Humphrey, Sr.

Richard & Joyce Humphreys  
 Robert & Jennifer Hutter  
 Ann & Marc Iacona  
 Ray & Jeanne Ianita  
 Joan Irving  
 Dewey Jackson  
 Bruce Jacobs  
 Barbara Jacoby  
 Mr. & Mrs. Howard C. Jensen  
 Mr. and Mrs. Robert E. John  
 Patricia C. Johnson  
 Ann & Verne Johnson  
 Mrs. Vincent S. Jones  
 John & Carole Joyce  
 Mr. & Mrs. Thomas F. Judson, Jr.  
 Earl W. Kage  
 Valerie & Robert Kalwas  
 Jack & Anne Kampmeier  
 Mr. & Mrs. Charles Kaplan  
 Mr. and Mrs. Louis N. Kash  
 Muriel Katz  
 Barbara & Robert Kay  
 Mr. & Mrs. James E. Keenan  
 Thomas & Ann Kelly  
 Mr. & Mrs. Bruce M. Kennedy  
 Naomi Kennedy  
 Robert J. Kennedy  
 Susanne G. Kennedy  
 James Kent, Jr.  
 Myron & Evelyn Kerney  
 Wendy Keyes-Turnbull  
 Mr. & Mrs. Alvie Kidd  
 Marilyn & John Kiesling  
 Mr. & Mrs. Robert T. Kimbrough  
 Jack & CB Kinsella  
 Brunhilde Knapp  
 Ray & Ginny Koenig  
 Brenda E. Kooman  
 Paulina & Laurence Kovalsky  
 Mr. & Mrs. Bernard Kozel  
 Dr. & Mrs. Jacob Krieger  
 Richard & Pamela Kroll  
 Kraig M. Kummer  
 Salvatore & Sandra LaBella  
 Jane Labrum  
 Katherine T. Ladd  
 Mr. & Mrs. Robert J. Lambrix  
 Mrs. Robert F. Large  
 James & Carolyn Lavine  
 Dennis & Allegra Lavoie  
 Allan R. Law  
 Mr. & Mrs. John Lazor  
 Donna Lechleiter-Thompson  
 Dr. & Mrs. David S. Lederman  
 Teresa Leene

continued on page 12

## Statement of Activities For The Year Ended August 31, 2006

Support & Revenue: \$9,115,047

Expenses: \$9,096,910

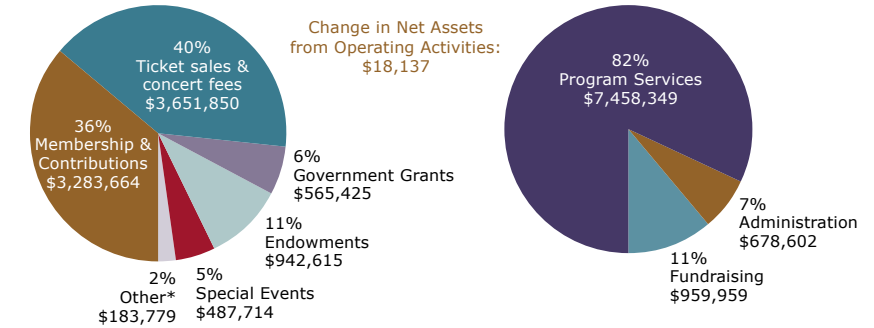

\*Other includes: RPYO, recordings, gift shop, and other miscellaneous income not isolated above.

## Statement of Financial Position as of August 31, 2006 (With Comparative Totals for 2005)

	Unrestricted	Temporarily Restricted	Permanently Restricted	TOTAL ALL FUNDS 2006	TOTAL ALL FUNDS 2005
<b>ASSETS:</b>					
Cash	\$352,342	\$136,662		\$489,004	\$447,831
Grants receivable	126,670			126,670	25,000
Pledges Receivable, net	79,800	519,855	179,041	778,696	252,959
Other receivables	156,500			156,500	160,586
Accrued Investment Income	4,567			4,567	21,832
Inventories	8,339			8,339	2,272
Prepaid expenses	374,999			374,999	310,896
Investments	31,304	245,968	4,060,221	4,337,493	3,951,767
Property, plant & equipment, net	481,805			481,805	470,585
Interest in net assets of RPO Fund Inc.		9,118,999	5,188,739	14,307,738	14,314,247
Due from (to) other funds	(149,232)	149,232			
<b>Total Assets</b>	<b>\$1,467,094</b>	<b>\$10,170,716</b>	<b>\$9,428,001</b>	<b>\$21,065,811</b>	<b>\$19,957,975</b>
<b>LIABILITIES AND NET ASSETS:</b>					
<b>Liabilities</b>					
Accounts payable	\$303,669			\$303,669	\$29,621
Accrued expenses	119,330			119,330	108,917
Advance receipts	1,779,911			1,779,911	1,805,440
Deferred revenue					172,300
Notes payable	44,364			44,364	61,558
Capital lease obligation	15,304			15,304	59,614
Other Liabilities	172,310			172,310	
<b>Total Liabilities</b>	<b>2,434,888</b>			<b>2,434,888</b>	<b>2,237,450</b>
<b>NET ASSETS</b>	<b>(967,794)</b>	<b>10,170,716</b>	<b>9,428,001</b>	<b>18,630,923</b>	<b>17,720,525</b>
<b>TOTAL LIABILITIES AND NET ASSETS</b>	<b>\$1,467,094</b>	<b>\$10,170,716</b>	<b>\$9,428,001</b>	<b>\$21,065,811</b>	<b>\$19,957,975</b>

2005-2006 Donor Listing *continued from page 11*

Werner & Sandra Lemke  
 \*Jennifer Leonard &  
 David Cay Johnston  
 Austin & Doris Leve  
 Mr. & Mrs. Isadore Levy  
 Marion & Lawrence Lewin  
 Bob & Jeanne Lewis  
 Myron D. Lewis, Jr.  
 Robert & Joan Lewis  
 Sarah Liebschutz  
 Bob & Dodie Linder  
 Mrs. James B. Little  
 Frank H. & Sandra Hawks Lloyd  
 Sue & Michael Lococo  
 Dr. Erwin Loewen &  
 Anita Rosenfeld  
 Barbara & Paul G. Lofgren  
 Betty Lohr  
 Gloria J. Loomis  
 Dr. & Mrs. Norman R. Loomis  
 Anthony Loperfido  
 Doris & George Luckey  
 Nancy & Ed Lutterbein  
 Geraldine Lynch  
 Edward J. & Kathleen L. Lynd  
 Vivian & Douglas A. Lyttle  
 Mr. & Mrs. Nelson MacCallum  
 Nancy & Jim MacWhinney  
 Mr. & Mrs. Achilles Mafilios  
 Mr. & Mrs. Daniel G. Magee  
 Emma L. Maher  
 Barbara Ann Mattle &  
 H. Edwin Maier  
 Sherryn K. Malm  
 Angela Mambro  
 James & Patricia Mangin  
 Sandy & Jack Maniloff  
 Bonnie & Robert Marinetti  
 Janie & Claude Marini  
 Kathryn Markakis  
 Jeffrey & Laura Markwick  
 Charlotte Marsh  
 Stan Marshall, Jr.  
 Stephen Matkowsky  
 Dr. & Mrs. Paul Maurer  
 Mr. & Mrs. William C. Mayer  
 Judie & George Mayo  
 Juanita & Harold McAulliffe  
 C. Thomas & Emily McCall  
 Stan & Janis McCormack  
 Gilbert Kennedy McCurdy  
 Mr. & Mrs. D. Richard McDougal  
 Terrence McIntee  
 Dr. & Mrs. Neal McNabb  
 Mr. & Mrs. David McNair  
 Penny McNulty

Karen Mead  
 Mr. & Mrs. Edward Meagher, Sr.  
 Margaret & Bob Mecredy  
 Carl Mercendetti  
 Harold & Carol Merrell  
 Stephen & Nancy Michel  
 Margaret Middleton  
 Ken & Nancy Mihalyov  
 Anne Marie Miller  
 Hinda & Michael Miller  
 Robert S. & Betty M. Minemier  
 Jonathan Mink &  
 Janet Cranshaw  
 Betty & Herbert Mock  
 Carolyn Lee Mok  
 Dr. & Mrs. William L. Morgan  
 Mrs. Charles A Morrison, Jr.  
 Darryl Mounts &  
 Susan Wilke-Mounts  
 David & Monika M. Mullen  
 Dr. & Mrs. Stephen Munson  
 Neil & Valerie Murphy  
 Patricia & Raymond Naber  
 Edith & Martin Nacman  
 Dr. Philip S. Nash  
 Dr. William & Sheryl Neilsen  
 Thomas Nellis  
 Mildred G. Ness  
 Maureen & Steve Neumaier  
 Helene & Bruce Newman  
 Richard & Jeanne Newman  
 Nancy & Richard Newton  
 Laura J. Niemeyer  
 Richard & Shirley Niemi  
 Ray & Glenda Nothnagle  
 Joan & Beryl Nusbaum  
 Jennie & Jim Oberholtzer  
 Mr. & Mrs. David C. O'Brien  
 Susan & Thomas E. O'Brien  
 W. Smith & Jean O'Brien  
 Dr. & Mrs. John L. O'Donoghue  
 Mr. & Mrs. David Olsson  
 Robert & Betty Oppenheimer  
 Jim & Linda Orgar  
 Anne O'Toole  
 Jean & Dick Ottalagana  
 Rita B. Otterbein  
 Dr. & Mrs. Leon Pacala  
 Myrna & Gary Paige  
 Mrs. Francis J. Pallischeck  
 David & Monica Panipinto  
 Eric & Penelope Pankow  
 Dr. & Mrs. Robert Parker, Jr.  
 Tom & Esther Paul  
 Marcella S. Pavelka  
 John & Pamela Peck

Peter & Barbara Peck  
 Robert R. Perry  
 Mr. & Mrs. Kirkwood Personius  
 Paul & Tamea Petersen  
 David & Shirley Petherbridge  
 Thomas W. Petrillo &  
 William R. Reamy  
 Dr. & Mrs. D. Phelps  
 Mr. & Mrs. Stanford N. Phelps  
 Florence & David Phillips  
 Al & Ann Piato  
 Dr. Harry J. Pinsky  
 Joyce & Victor Poleshuck  
 Linda E. Postler  
 Jim & Georgia Powell  
 H.R. Powers  
 Marian Poze  
 Beth & Lyle Prairie  
 Dr. Jack & Sonya Presberg  
 Dr. Susan Presberg-Greene &  
 Dr. Robert Greene  
 Bill & Edie Prest  
 Mrs. Charlton I. Prince  
 Bill & Beverly Pullis  
 Margaret Quackenbush &  
 John Wiesenthal  
 Patricia Ranney-Petersen  
 Mrs. Betty Rapoport  
 Ronald Reed, M.D.  
 Mr. & Mrs. Richard L. Reeves  
 Stan & Anne Refermat  
 James & Barbara Reno  
 Charles Reveal  
 Louise Wallace Reynolds  
 Bob & Shirley Rheinwald  
 Larry & Elizabeth Rice  
 Nancy K. Rice  
 G.W. Richter  
 Sandra Riley  
 Michael & Averil Riley  
 Doria Scortichini & Chris Ritchlin  
 Daniel & Nancy Robbins  
 Nancy & Art Roberts  
 Dr. & Mrs. Gordon N. Robinson  
 James & Anne Robotham  
 Mr. & Mrs. Wylie S. Robson  
 Lawrence & Virginia Rockwell  
 Margaret M. Rogers  
 Dr. Gerald & Maxine Rosen  
 Rachel Rosen & Ron Wexler  
 Mrs. Haskell Rosenberg  
 Hannah & Arnold Rosenblatt  
 Dick & Bea Rosenbloom  
 Dr. Robert E. Rosenblum  
 Herb & Terri Ross  
 Elizabeth & Thomas Ross  
 Gregory C. Rowe  
 Beatrice & Paul Roxin

Mr. & Mrs. Philip Rubenstein  
 Carolyn & Charles Ruffing  
 Tom & Ellen Rusling  
 Hon. & Mrs. Franklin T. Russell  
 Jean Ryan  
 Mrs. Victor E. Salerno, Jr.  
 Robert Saltzman &  
 Hedria Lunken  
 Dr. & Mrs. Robert M. Santo  
 Dr. Alvani D. & Carol M. Santos  
 Ed & Gabriel Saphar  
 Lisbeth W. Saracene  
 Carl & Barbara Sassano  
 Ron Sassone  
 Susan Scanlon &  
 Croft K. Hangartner  
 Betty Schaeffer  
 Antonia & David Schantz  
 Mrs. Thomas A. Schauman  
 Marjorie Schmale  
 Suzanne & Michael Schnittman  
 Sally Schoonerman  
 David & Naomi Schrier  
 George A. Schutt  
 George J. Schwartz, M.D.  
 Seymour Schwartz  
 Steven Schwartz & Alice Tariot  
 Elaine & Peter Schwarz  
 Walt & Ellie Scott  
 Joan & Arthur Segal  
 Tom & Anne Selgas  
 Irene Shaffer  
 The Rev. William H. Shannon  
 Ruth Sheldon  
 Jim & Betsy Shepler  
 Elbis A. Shoales, M.D.  
 Dean & Marjorie Sholl  
 Mr. & Mrs. Frank Shumway  
 Myron S. Silver &  
 Rivka Chatman  
 Norma & Fred Silverstein  
 Virginia & Anthony Simonetti  
 Robert J. Sinnott  
 Elizabeth Skerritt  
 James J. Smeal  
 Gale E. Smith  
 George Smith & Diane Ahlman  
 Jim & Doris Smith  
 Richard & Lorraine Sneeringer  
 James Snyder  
 Mrs. Pincus Sobie  
 Nina & David Somers  
 Dr. Patricia Sorce  
 Patricia Southcombe  
 Charles H. Speirs  
 Mr. & Mrs. Karl Speitel  
 Mr. & Mrs. Raymond C. Stark  
 Arthur & Catherine Steffen

Carol & Herb Steron  
 Melissa S. Stiffler  
 Dr. Gerald & Lois Stone  
 James & Joan Stone  
 Dr. & Mrs. Alexander Strasser  
 Paul Strelau  
 Margaret A. Strite  
 Mark & Kathleen Suher  
 William F. & Barbara J. Sullivan  
 Mr. & Mrs. Frank V. Summers  
 Dr. & Mrs. Frederick H. Suter  
 Mrs. Leonard Swicklik  
 Frank & Rose Swiskey  
 Dr. Hechmat &  
 Marjorie Tabechian  
 Muriel Taenzer  
 Michael & Laurel Ann Tarcinale  
 Paul Tasca  
 David & Christine Taylor  
 Jonathan G. Terry  
 Mr. & Mrs. Lawrence Therkinden  
 Henry & Ellen Thiede  
 Mr. & Mrs. Richard L. Thompson  
 Rob Thompson  
 Will & Joan Thompson  
 Dave & Jan Thorn  
 Ellen & David Thurber  
 Dallas Tierson  
 Dorothy Tillack  
 Robert E. Titus  
 Jan Toke  
 Mr. & Mrs. Joseph N. Tomlinson  
 Dr. & Mrs. Frederick Tonetti  
 Dr. & Mrs. Eugene P. Toy  
 Donald & Donna Traver  
 John & Betty Travis  
 William J. Tribelhorn  
 Mr. and Mrs. A. Gene Trimble  
 Mr. & Mrs. Perry R. Trout, Jr.  
 Dee & Mike Troutman  
 Marion Tucker  
 Robert & Terri Tugel  
 J. Michael & Sally Turner  
 Mr. & Mrs. Samuel Turner II  
 Carol Turo  
 John & Janet Tyler  
 Eugene Ulterino  
 Catherine Usandivaras  
 George & Krestie Utech  
 Scott & Sharon Clark Valet  
 Mrs. Clay D. Vallandingham  
 Charles & Susan Van Buren  
 Mr. & Mrs. Robert van der Stricht  
 Betsy Van Horn  
 Lorraine Van Meter-Cline  
 Margaret Vanas  
 Wayne & Anne Vanderbyl  
 Gary & Marie VanGraafeiland

Thomas & Jeanne Verhulst  
 Domenick Vitulli  
 Mr. & Mrs. William VonDohlen  
 Hon. & Mrs. Robert H. Wagner  
 Robert & Sandra Walker  
 Mr. & Mrs. James J. Ward  
 Lawrence & Diane Wardlow  
 John J. Waters  
 Dr. & Mrs. Pierce Webb  
 Stephen R. Webb  
 Stephen C. Weber  
 Mrs. John Wehle, Jr.  
 John & Kathryn Weider  
 Mrs. Lyndon Wells  
 Charles L. Werner  
 Joseph Werner & Diane Smith  
 Richard & Shirley Wersinger  
 Mr. & Mrs. Stephen Wheeler  
 John A. White  
 Dr. Lucy M. White  
 Mrs. Frederick C. White  
 Charles & Carolyn Whitfield  
 Jean G. Whitney  
 Kathryn L. Wicai  
 Mr. & Mrs. Stanley W. Widge, Jr.  
 JoAnn & Bernie Wiebeld  
 Peggy Wier  
 Dr. & Mrs. Edward Wierenga  
 Henry & Christina Williams  
 Mr. & Mrs. Robert N. Williams  
 Puck & Claes Winqvist  
 Charles & Susan Wolfe  
 Lois Wolff-Friend  
 Elliot & Mary Kay Woodhull  
 Pat Woodlock  
 Jim & Barb Woods  
 Mrs. Jessie P. Woodward  
 Dr. & Mrs. Daniel B. Wopperer  
 Charles J. Wright  
 Trude & Kevin Wright  
 Paul & Susan Wuest  
 Eileen M. Wurzer  
 Lyman Wynne  
 Laura & Joel Yellin  
 Thomas & Deborah Young  
 William & Anne Young  
 Mr. & Mrs. William Zaretsky  
 Dr. & Mrs. Melvin Zax  
 Bernie & Virginia Zeifang  
 Eric Zeise & Ellen Henry  
 Martha Zettel &  
 William E. O'Neill  
 Karen & Sy Zivan

<sup>M</sup>Matching Gift

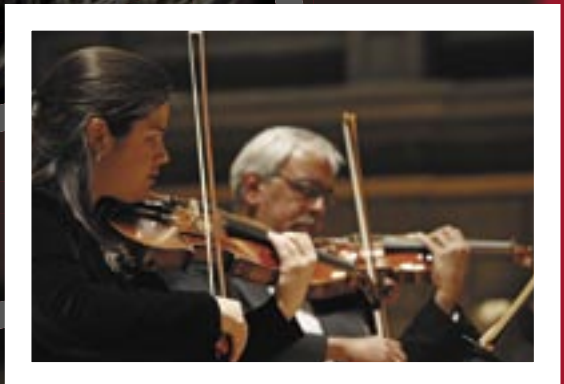

## ROCHESTER PHILHARMONIC ORCHESTRA

Christopher Seaman,  
Music Director  
Jeff Tyzik,  
Principal Pops Conductor  
Michael Butterman,  
Principal Conductor for  
Education and Outreach  
*The Louise & Henry Epstein  
Family Chair*  
*Funded in perpetuity*

**Violin I**  
Juliana Athayde,  
Concertmaster  
*The Caroline W. Gannett &  
Clayla Ward Chair*  
*Funded in perpetuity*  
Wilfredo Degláns,  
Associate Concertmaster  
Corinne Stillwell,  
Assistant Concertmaster  
Perrin Yang  
Tigran Vardanyan  
Ellen Rathjen  
Janice Macisak  
William Hunt  
Sabina Slepecki  
Kenneth Langley  
Lise Stoddard  
Joanna Owen  
Christine Hauptly  
An-Chi OuYang

**Violin II**  
David Brickman, Principal  
Daryl Perlo, Assistant  
Principal  
Shannon Nance  
John Sullivan  
Lara Sipols  
Nancy Hunt  
Boris Zapesochny  
Liana Koteva  
Margaret Leenhouts  
Patricia Sunwoo  
Jeremy Hill  
Ainur Zabenova

**Viola**  
Melissa Matson, Principal  
Michael Larco, Assistant  
Principal  
Marc Anderson  
Elizabeth Seka  
Olita Povero  
Michail Verba

Linda Kirkwood  
David Hult  
Sidney Killmer  
Adrienne Somerville-Kiamie  
Jason Totzke

**Cello**  
Stefan Reuss, Principal  
*The Clara and Edwin  
Strasenburgh Chair*  
*Funded in perpetuity*  
Kathleen Murphy Kemp,  
Assistant Principal  
Robert F. Taylor  
Jason Wang  
Mary Ann Wukovitz  
Don Reinfeld  
Marjorie Hunsberger  
Ingrid Bock  
Melissa Burton Anderson

**Bass**  
Robert Zimmerman,  
Principal  
*The Anne Hayden  
McQuay Chair*  
*Funded in perpetuity*  
Michael Griffin, Assistant  
Principal  
Jack Stauber  
Jesse Watras\*  
Gaelen McCormick  
Timothy Blinkhorn  
Jeff Campbell+  
Eric Polenik

**Flute**  
Rebecca Gilbert, Principal  
*The Charlotte Whitney  
Allen Chair*  
*Funded in perpetuity*  
Joanna Bassett  
Jan Angus+  
Diane Smith

**Piccolo**  
Joanna Bassett  
Jan Angus+

**Oboe**  
Monica Fosnaugh, Acting  
Principal  
*The Dr. Jacques M.  
Lipson Chair*  
*Funded in perpetuity*  
Anna Petersen  
Priscilla Brown

**English Horn**  
Monica Fosnaugh

**Clarinet**  
Kenneth Grant,+ Principal  
*The Robert J.  
Strasenburgh Chair*  
*Funded in perpetuity*  
Robert DiLutis  
Ramon Ricker+  
Alice Meyer

**E-flat Clarinet**  
Robert DiLutis

**Bass Clarinet**  
Ramon Ricker+

**Bassoon**  
Abraham Weiss, Principal  
Charles Bailey  
Martha Sholl

**Contra-Bassoon**  
Charles Bailey

**Horn**  
W. Peter Kurau,+ Principal  
*The Cricket and Frank  
Luellen Chair*  
Matthew Annin, Assistant  
Principal  
Jennifer Burch  
David Angus  
Stephanie Zimmerman

**Trumpet**  
Douglas Prosser,+ Principal  
*The Elaine P. Wilson Chair*  
Wesley Nance  
Herbert Smith  
Paul Shewan

**Trombone**  
Mark Kellogg,+ Principal  
*The Austin E. Hildebrandt  
Chair*  
*Funded in perpetuity*  
Mark Salatino  
Andrew Chappell

**Tuba**  
W. Craig Sutherland,  
Principal

**Timpani**  
Charles Ross, Principal  
*The Harold and Joan  
Feinbloom Chair*  
*Funded in perpetuity*  
Jim Tiller, Assistant Principal

**Percussion**  
Jim Tiller, Principal  
Brian Stotz  
John McNeill  
Robert Patterson  
Jillian Pritchard

**Harp**  
Grace Wong, Principal  
*The Eileen Malone Chair,  
A Tribute by Mr. and Mrs.  
Harcourt M. Sylvester*  
*Funded in perpetuity*  
Barbara Dechario

**Keyboards**  
Joseph Werner, Principal  
*The Lois P. Lines Chair*  
*Funded in perpetuity*  
Cary Ratcliff

**Personnel Manager**  
Joseph Werner

**Librarian**  
Kim Hartquist

**Stage Manager**  
Rick Fuller

**Assistant Stage Manager**  
Curtis Bradley

\* On Leave  
+ Full time faculty at the  
Eastman School of Music



ROCHESTER PHILHARMONIC ORCHESTRA  
*Christopher Seaman, Music Director*

108 East Avenue  
 Rochester, NY 14604

www.rpo.org

NON-PROFIT ORG.  
 U.S. POSTAGE  
**PAID**  
 ROCHESTER, NY  
 PERMIT NO. 656

The Rochester Philharmonic Orchestra  
 is supported in part by grants from:

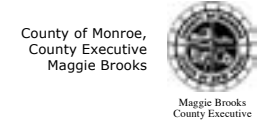

The New York State Music Fund,  
 established by the New York State  
 Attorney General at Rockefeller  
 Philanthropy Advisors

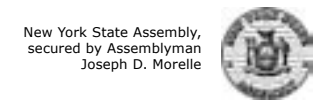
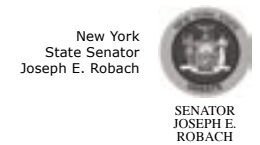

**Photo Credits — Kurt Brownell:** front cover photo; page 1, audience photo; page 6 left side, Gala Holiday Pops detail; page 13, all four photos • **Decca/Andrew Eccles:** page 3, Renée Fleming portrait • **Robert Harris:** pages 4 & 5, background orchestra photo; page 5, lower right "Symphony on the Erie" • **Peter Schaaf:** page 3, Jon Nakamatsu portrait • **Christian Steiner:** page 3, Olga Kern portrait • **Abe Weiss:** page 5, lower left, July 4th concert